CAFE MOSKAU

PURE ELEGANCE MEETS HISTORY WITH MODERN INFRASTRUCTURE

Cafe Moskau
Karl-Marx-Allee 34
10178 Berlin

Fon: +49.30.470 807 77
event@cafemoskau.com
www.cafemoskau.com

CERTIFIED PARTNER
SUSTAINABLE BERLIN | Leader

CAFE MOSKAU
BERLIN

EVENT SPACES

This architectural icon was built in 1964 on one of the capital's most popular streets: Karl-Marx-Allee in the heart of Berlin.
As a wine bar, nightclub and tea shop, the property was an eclectic mix of everything and a central meeting place for A-listers. After extensive renovations, the former restaurant re-opened in 2009 as a multi-purpose venue.

The heritage-listed establishment is particularly distinguished by its historic elements. Numerous details have been preserved from its early years giving it a unique charm. These include the elaborate wall mosaics, the illuminated lettering and the Sputnik satellite at the main entrance.

The floor-to-ceiling windows and atrium style are additional trademarks of the building, whose light-filled rooms offer patrons generous, unparalleled transparency.

CAFE MOSKAU
BERLIN

EVENT SPACES

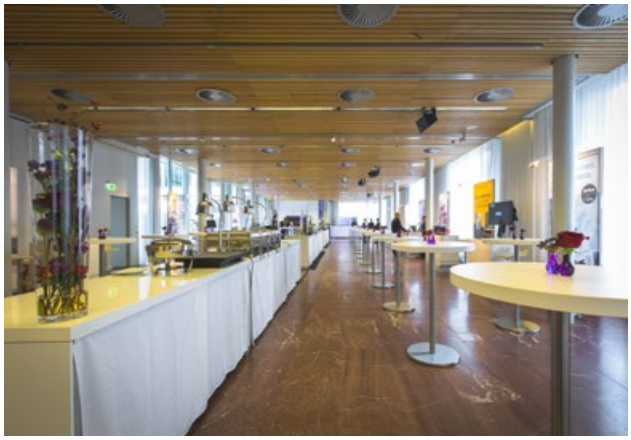

Almost 2,600 sq m of function space stretches over three floors providing enough room to hold any kind of event.
The heart and soul of the venue are the two large halls - „Almaty" on the ground floor and „Moskau" (Moscow) on the upper level.
10 more rooms offer lots of space for workshops, lounges, buffets and much more.
To guarantee you maximum flexibility the entire venue comes without furniture and almost all rooms feature mobile partition systems, which enable easy modifications and variations.
A curtain system with blackout curtains allows to darken the rooms for projections.

Cafe Moskau includes two popular outdoor areas, which are ideal for receptions, catering and breaks outdoors.
The Atrium in the center of Cafe Moskau enables direct access to the foyers, the hall Almaty, and the rooms Jerewan (Yerevan), Duschanbe (Dushanbe) and Bischkek (Bishkek).

The Rosengarten (rose garden) with its very own charm, water feature and roses enables direct access to the rooms Asgabat, Duschanbe (Dushanbe) and Jerewan (Yerevan).
Get impressed by the charm of Cafe Moskau and arrange a site inspection with our team.

We are looking forward to welcoming you!

CAFE MOSKAU
BERLIN

MEASUREMENTS & SEATING OPTIONS

SPACE	AREA	HIGHT					LIST PRICES PER DAY*
GF & 1F	**2.596,50 m²**						**21.500 €**
incl. outdoor spaces & room Sputnik							
Ground floor**	**954,50 m²**		Pax	Pax	Pax	Pax	**10.750 €**
Almaty	382 m²	3,50 m	375	182	288	230	–
Asgabat	160 m²	3,50 m	155	72	108	100	–
Duschanbe	67 m²	3,50 m	24	15	24	–	–
Jerewan	67 m²	3,50 m	20	–	–	20	–
Bischkek	81 m²	3,50 m	78	30	42	40	–
Foyer Baku	105 m²	3,50 m	–	–	–	–	–
Foyer Taschkent	73 m²	3,20 m	–	–	–	–	–
Office (up to 8 Pax)	19,50 m²	3,50 m					
First floor**	**1020 m²**						**10.750 €**
Moskau	446 m²	3,90 m	433	232	378	280	–
Vilnius	66,50 m²	3,50 m	64	25	36	30	–
Tallinn	60 m²	3,50 m	46	24	30	30	–
Riga	65 m²	3,50 m	46	24	30	30	–
Minsk	88 m²	3,50 m	63	34	36	30	–
Chisinau	112 m²	3,50 m	108	–	–	–	–
Foyer Kiew	113,50 m²	3,50 m	–	–	–	–	–
Foyer Tiflis	69 m²	3,50 m	–	–	–	–	–
Outdoor spaces & areas for logistics							
Rosengarten	400 m²		–	–	–	–	1.000 €
Atrium	222 m²		–	–	–	–	1.000 €
Sputnik (basement)	127 m²	2,80 m	98	39	–	–	1.000 €
Club area basement**	**411,50 m²**		150	-	210	130	**8.500 €**
Area 1	345,50 m²	3,00 m					
Area 2	66 m²	2,65 m					
Area 3	62,3 m²	2,75 m					

* **Attractive discounts are available for short-notice enquiries and during the off-season.**
Set-up and dismantling days are charged at 50% of the listed price. Internet access for internal use (4 Mbit/s) is included.

** Max. capacity: 800 people. Seating capacities are approximate and depend on the chosen set-up.
All dimensions are provided without guarantee.

All prices are exclusive of statutory VAT. Additional charges apply for electricity, water, staff and cleaning.

CAFE MOSKAU
BERLIN

2027
MEASUREMENTS & SEATING OPTIONS

SPACE	AREA	HIGHT					LIST PRICES PER DAY*
GF & 1F	**2.596,50 m²**						**22.500 €**
incl. outdoor spaces & room Sputnik							
Ground floor**	**954,50 m²**		Pax	Pax	Pax	Pax	**11.250 €**
Almaty	382 m²	3,50 m	375	182	288	230	–
Asgabat	160 m²	3,50 m	155	72	108	100	–
Duschanbe	67 m²	3,50 m	24	15	24	–	–
Jerewan	67 m²	3,50 m	20	–	–	20	–
Bischkek	81 m²	3,50 m	78	30	42	40	–
Foyer Baku	105 m²	3,50 m	–	–	–	–	–
Foyer Taschkent	73 m²	3,20 m	–	–	–	–	–
Office (up to 8 Pax)	19,50 m²	3,50 m					
First floor**	**1020 m²**						**11.250 €**
Moskau	446 m²	3,90 m	433	232	378	280	–
Vilnius	66,50 m²	3,50 m	64	25	36	30	–
Tallinn	60 m²	3,50 m	46	24	30	30	–
Riga	65 m²	3,50 m	46	24	30	30	–
Minsk	88 m²	3,50 m	63	34	36	30	–
Chisinau	112 m²	3,50 m	108	–	–	–	–
Foyer Kiew	113,50 m²	3,50 m	–	–	–	–	–
Foyer Tiflis	69 m²	3,50 m	–	–	–	–	–
Outdoor spaces & areas for logistics							
Rosengarten	400 m²		–	–	–	–	1.300 €
Atrium	222 m²		–	–	–	–	1.300 €
Sputnik (basement)	127 m²	2,80 m	98	39	–	–	1.300 €
Club area basement**	**411,50 m²**		150	-	210	130	**9.500 €**
Area 1	345,50 m²	3,00 m					
Area 2	66 m²	2,65 m					
Area 3	62,3 m²	2,75 m					

* **Attractive discounts are available for short-notice enquiries and during the off-season.**
Set-up and dismantling days are charged at 50% of the listed price. Internet access for internal use (4 Mbit/s) is included.

** Max. capacity: 800 people. Seating capacities are approximate and depend on the chosen set-up.
All dimensions are provided without guarantee.

All prices are exclusive of statutory VAT. Additional charges apply for electricity, water, staff and cleaning.

CAFE MOSKAU
BERLIN

FLOOR PLAN

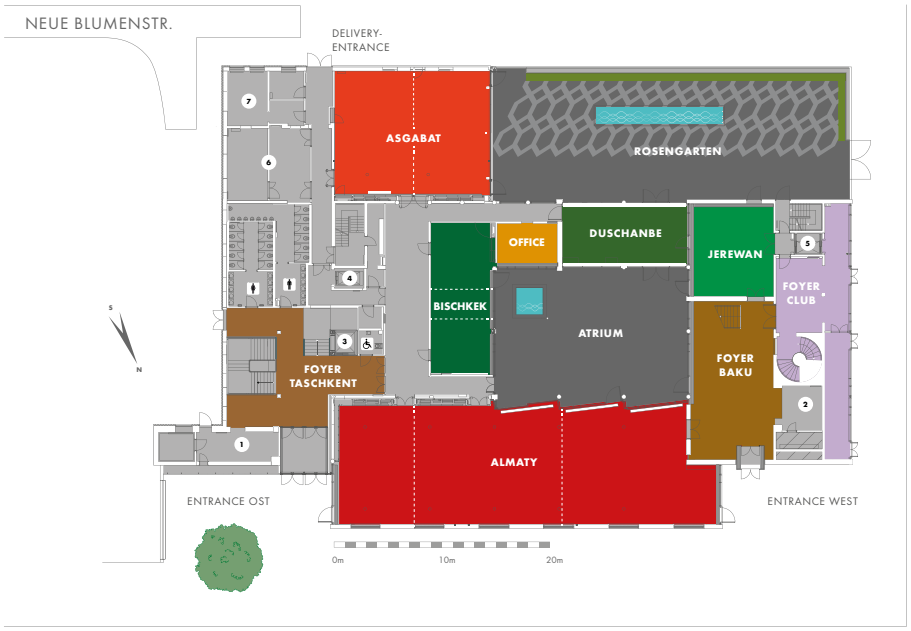

Ground floor

barrier-free

- ALMATY
  Floor space: 382 qm
  Height: 3,50 m
- ASGABAT
  Floor space: 160 qm
  Height: 3,50 m
- BISCHKEK
  Floor space: 81 qm
  Height: 3,50 m
- DUSCHANBE
  Floor space: 67 qm
  Height: 3,50 m
- JEREWAN
  Floor space: 67 qm
  Height: 3,50 m
- FOYER OST TASCHKENT
  Floor space: 73 qm
  Height: 3,20 m
- FOYER WEST BAKU
  Floor space: 105 qm
  Height: 3,50 m
- FOYER CLUB
  Floor space: 81,3 qm
  Height: 3,70 m
- OFFICE (CLIENT)
  Floor space: 73 qm
  Height: 3,20 m
- OUTDOOR AREAS:
  ATRIUM
  Floor space: 222 qm

  ROSENGARTEN
  Floor space: 400 qm

1 Cloakroom east
2 Cloakroom west
3 Elevator
4 Goods lift
5 Elevator/Goods lift
6 Catering backstage

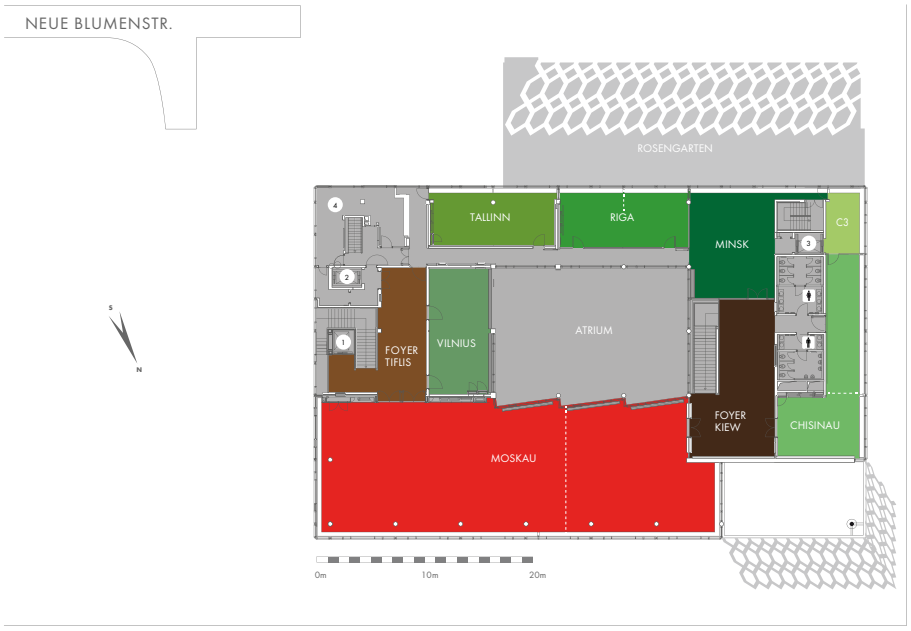

Upper floor

barrier-free

- MOSKAU
  Floor space: 446 qm
  Height: 3,90 m
- CHISINAU
  Floor space: 92,5 qm
  Height: 3,50 m
- CHISINAU 3
  Floor space: 19,5 qm
  Height: 3,50 m
- TALLINN
  Floor space: 60 qm
  Height: 3,50 m
- RIGA
  Floor space: 65 qm
  Height: 3,50 m
- VILNIUS
  Floor space: 66,5 qm
  Height: 3,50 m
- MINSK
  Floor space: 88 qm
  Height: 3,50 m
- FOYER OST TIFLIS
  Floor space: 69 qm
  Height: 3,50 m
- FOYER WEST KIEW
  Floor space: 113,5 qm
  Height: 3,50 m

1 Elevator
2 Goods lift
3 Elevator/ Goods lift
4 Catering backstage
- - - Mobile partition

CAFE MOSKAU
BERLIN

CLUB AREA – NEW EVENT SPACE

The newly renovated club in the basement of Cafe Moskau is available as an additional event space or for smaller event concepts.

Access is either through the Baku foyer on the ground floor or directly from Schillingstraße. A fully equipped cloakroom is also available.

The flexible space is free of furniture and technical equipment, allowing it to be customised to suit any concept.

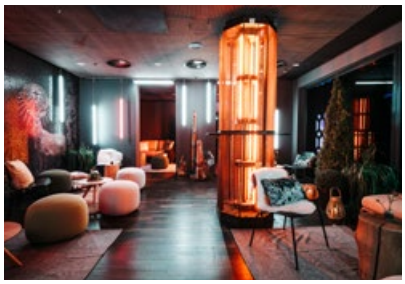

© Offenblende | Michael Wendt

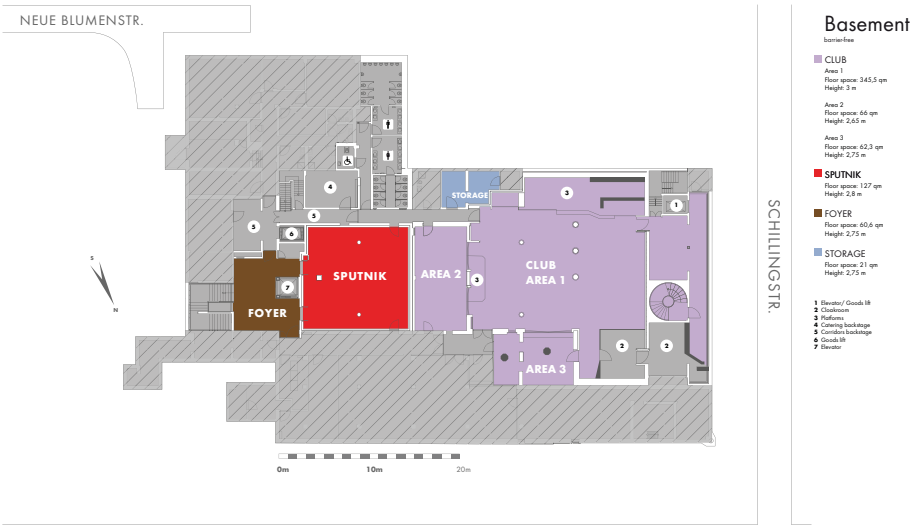

CAFE MOSKAU
BERLIN

DIVERSE SERVICES

STAFF
We have a large network of competent, experienced service providers available to assist you in various areas. Starting from barista to barkeeper up to first aid team, fotographer, hosts/hostess or security.
We are more than happy to support you with your staff planning.

BEVERAGE PACKAGES
We offer many kinds of beverage packages whether you need a standard conference package, organic beverages or customized cocktails.
Each beverage package can be upgraded with coffee specialities. You can choose between an automatic and an italian coffee machine with a barista who will fascinate your guests with artistic Latte Art.

ALL-INCLUSIVE
At your request, we can handle the coordination, management and billing of partner services for event technology, food catering and equipment including decoration. A handling fee will be charged for each final order of the respective partner services.

This allows us to offer you an almost all-inclusive package as part of the venue rental.

Event conception and guests management are excluded from this service.

CAFE MOSKAU
BERLIN

DIVERSE SERVICES

MOBILE BARSYSTEM
Our mobile bar system includes bar elements and shelves with coloured LED lights as well as fridges. All elements can be branded.

INTERNET
All event spaces at Cafe Moskau are full Wifi-enabled (bandwidth may be upgraded from 10 Mbit/s to 1 Gbit/s (synchronously)). Let us know your needs and we'll draw up a tailormade quote. When using the Wifi, you will be given personalised access details in advance.

MARQUEES & CLOAKROOM
We can offer various marquee options to extend function space of Cafe Moskau. Both outdoor areas Atrium and Rosengarten can be covered using marquees. The eastern and western foyer offer enough space for a cloakroom holding up to 500 clothing items.

CAFE MOSKAU
BERLIN

OUR OTHER VENUES

TEC EVENT CAMPUS

TEC EVENT CAMPUS offers 4 barrier-free event spaces with daylight.

The biggest space is Main Hall with 834 m² und capacity of 800 seats in theatre style.

The old viadukt of the Siemens railway gives the large outdoor spaces it's own charme.

Keyfacts

- 1.400 m² event space
- 5.000 m² outdoor space
- Parking facility for up 60 vehicles
- capacity for 1.000 Pax
- permissible floor load of 1.5 t per m²
- free of furniture, AV and food catering

TEC-EVENT-CAMPUS.COM

Address: Wohlrabedamm 7
13629 Berlin

SALON BABETTE

The former beauty salon „Babette" is a multifunctional venue with two levels, a fixed bar, lounge furniture and event technologiy.

SALON BABETTE
BERLIN

SALONBABETTE.COM

Address: Karl-Marx-Allee 36
10178 Berlin

CAFE MOSKAU
BERLIN

CONTACT & PARTNER

LOCATION
Cafe Moskau
Karl-Marx-Allee 34
10178 Berlin

DELIVERIES
Neue Blumenstraße 13

OFFICE
Cafe Moskau GmbH
Milastraße 2
10437 Berlin

ENQUIRIES & VISITS
Sales Team
Fon +49.30.470 807 77
event@cafemoskau.com

EVENT ORGANISATION & QUESTIONS CONCERNING PRODUCTION
Production Team
produktion@cafemoskau.com

SECURITY
FSB-Security
Jörn Ullmann
joern.ullmann@fsb-security.com

FURNITURE & DECORATION
Party.Rent Berlin
Juliane Seidel
Fon +49.30.200 061 525 8
juliane.seidel@partyrent.com

EVENT TECHNOLOGY
AMBION GmbH
Christian Rathgeber-Fietzke
& Lars Hiesener
Fon +49.30.726 278 412 1
cafemoskau@ambion.de

CATERING
Fuchs + Gans GmbH
Gernot Karger & Paula Möhring
Fon +49.30.804 935 69
info@fuchsundgans.com

Hoflieferanten Berlin
Michael Lammert
Fon +49.30.200 086 611
lammert@hoflieferanten.berlin

HOTEL
Amano Group
up to 10 rooms – Izabella Lugin
lugin@amanogroup.com

10+ rooms – Monique Belling
belling@amanogroup.com

DRIVER SERVICE
BerlinMobil Frank Richert GmbH
Doreen Plischkaner
Fon +49.30.422 199 14
plischkaner@berlinmobil.de

Kochbox-Event Berlin GmbH
Katharina Müller
Fon +49.30.857 426 16
info@kochbox.com

CAFE MOSKAU
BERLIN

LOCATION & ARRIVAL

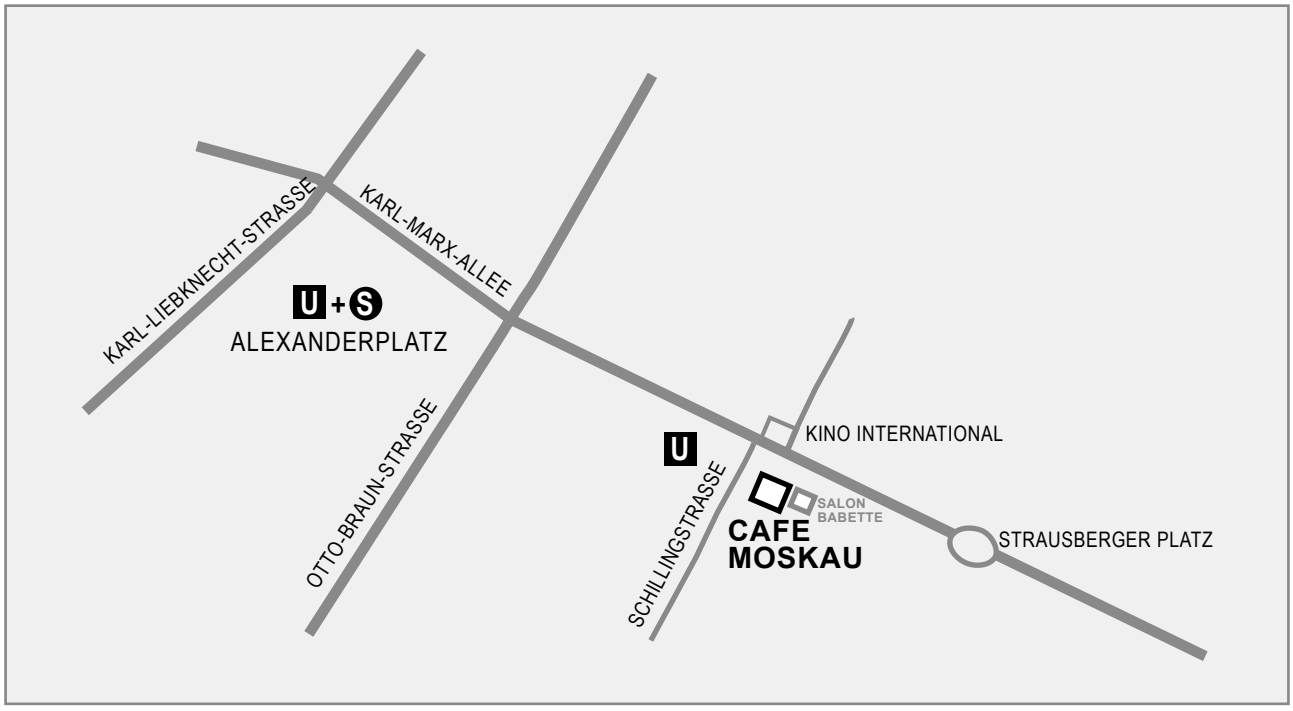

Cafe Moskau is located in Berlin-Mitte, a five minute walk from Alexanderplatz and directly in front of underground station Schillingstraße.

PUBLIC TRANSPORTATION

From Alexanderplatz: underground line U5 to Schillingstraße
From Hauptbahnhof (main station): underground line U5 to Schllingstraße
From airport BER: Regional trains FEX/ RE7/ RB14 to Hauptbahnhof (main station), underground line U5 to Schllingstraße

PARKING

There is sufficient public parking available.

Cafe Moskau GmbH
Milastraße 2 – 10437 Berlin

Managing Directors
Samuel Czarny, Katajun Fakhoury, Lisa Wege